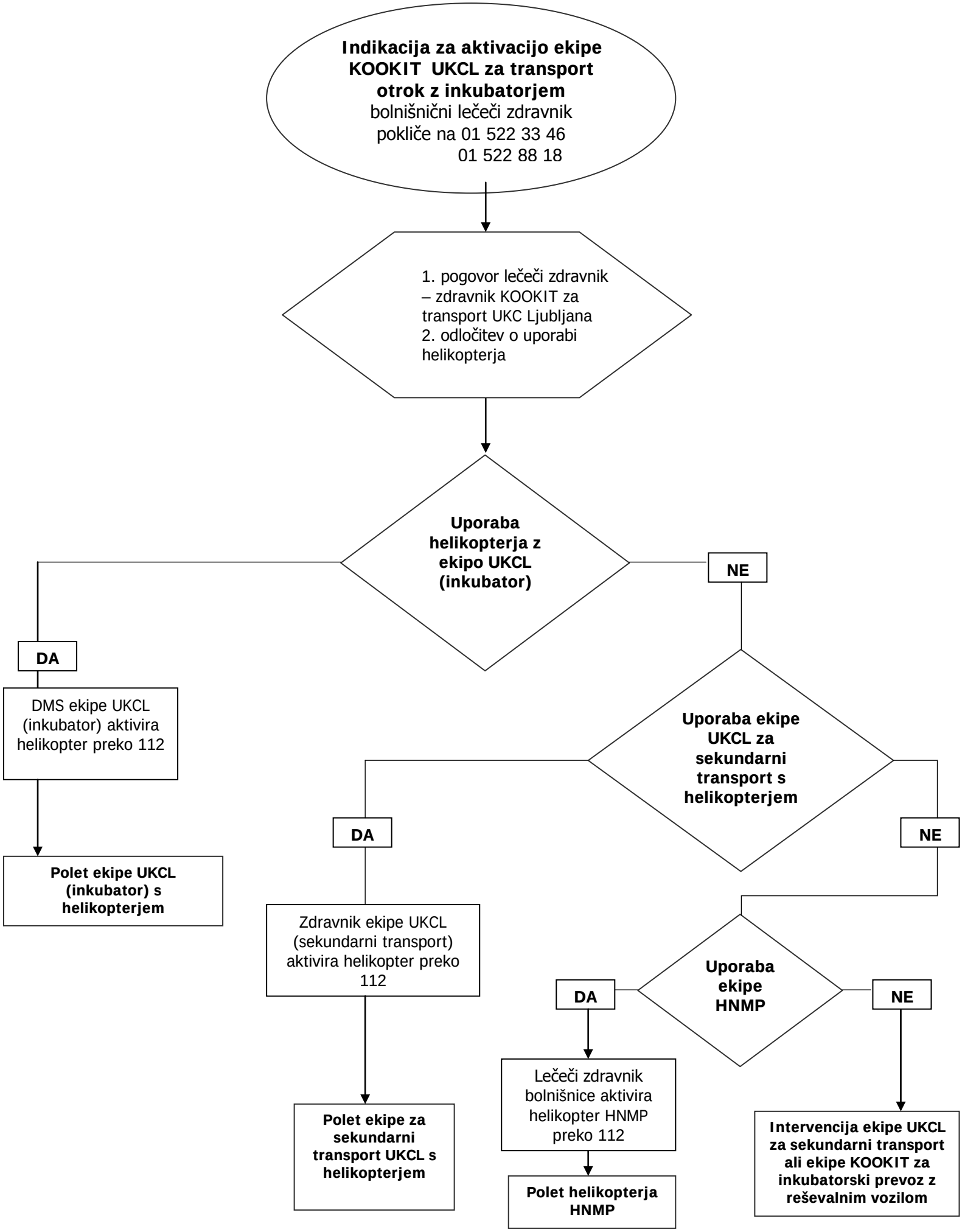Aktiviranje službe KOOKIT UKC Ljubljana za transport otrok z inkubatorjem